



**महात्मा गांधी राष्ट्रीय ग्रामीण शिक्षा परिषद**  
**Mahatma Gandhi National Council of Rural Education**  
(formerly National Council of Rural Institutes)  
Department of Higher Education, Ministry of Education, Government of India



**MGNCRE Sustainability Indicators Points and Ranking**

1.	Name of Institution	Nirmala College, Ujjain
2.	Address of the Institution	Prem Nagar, Dewas Road, Ujjain, M.P. – 456664
3.	University Affiliated to	Vikram University, Ujjain
4.	District & State	Ujjain, Madhya Pradesh
5.	Name of Principal/Hol (Convenor of SES REC)	Dr. Kirti Diddi
6.	Contact Number (WhatsApp Number)	7049511777
7.	E Mail ID	nirmalacollegeujn@gmail.com

**6. Students Self Help Groups Formed and Functioning**

a. 5 Students Self Help Groups Formed = 10 points A+

**1. Community Service Help Group**

With more than 60 students involved in this self-help group, in association with Kripa Social Welfare Society, various social work programmes have been organized.

**2. Mehndi Self-help Group**

As Ujjain city is a traditional city, most of the festivals, mehndi is a very important aspect of each function. During these festivals the students of these groups visit home to home to make mehndi which generates revenue for these students.

**3. Taxation Self-help Group**



**महात्मा गांधी राष्ट्रीय ग्रामीण शिक्षा परिषद**  
**Mahatma Gandhi National Council of Rural Education**  
(formerly National Council of Rural Institutes)  
Department of Higher Education, Ministry of Education, Government of India



As a part of the college's vocational course, e-Accounting and Taxation with GST, the students who have opted for this vocational course are responsible for filing the Income Tax Return for all the staff members of the college as well as other clients.

#### 4. Web Designing Self-help Group

Web Designing is one of the four vocational subjects available at the college. Those students who have opted for this subject are provided with real web designing projects as their paid internship curriculum.



#### 5. Digital Marketing Self-help Group

Digital Marketing is also a vocational subject opted by the students. The students enrolled for this course are paid by the college for marketing and branding of the college.



#### 6. Personality Development Self-help group

The students enrolled in this course are trained to take self-development classes for the Diocesan institutions associated with Nirmala College, Ujjain.

b. 4 Students Self Help Groups Formed = 8 points A



**महात्मा गांधी राष्ट्रीय ग्रामीण शिक्षा परिषद**  
**Mahatma Gandhi National Council of Rural Education**  
(formerly National Council of Rural Institutes)  
Department of Higher Education, Ministry of Education, Government of India



- c. 3 Students Self Help Groups Formed = 6 points B+
- d. 2 Students Self Help Groups Formed = 4 points B
- e. 1 Students Self Help Group Formed = 2 points C+
- f. 0 Students Self Help Group Formed = 0 points C

**7. SSHG Sales Counter established and operating in campus**

- a. between Oct 22- Jan 23 10 points A+

1. Diya Selling Counters are setup during Diwali. The diyas are hand made by the students of the college.

- b. between 1-14 Feb 8 points A
- c. between 15-28 Feb 6 points B+
- d. between 1-15 Mar 5 points B
- e. between 15-21 Mar 4 points C+
- f. yet to be organised 0 points C

**8. Functioning Campus MGNCRE Entrepreneurship Development Cell/SES RE/VENTEL Cells**

- a. between Oct 22- Jan 23 10 points A+

**1. Entrepreneurship Development Cell**

The Entrepreneurship Development Cell has helped many of our young Entrepreneurs in establishing their businesses such as an Event Management Company, Bakery, etc.

The Student Alumni are the active members of this Cell.

**2. Incubation Centre**





**महात्मा गांधी राष्ट्रीय ग्रामीण शिक्षा परिषद**  
**Mahatma Gandhi National Council of Rural Education**  
(formerly National Council of Rural Institutes)  
Department of Higher Education, Ministry of Education, Government of India



Nirmala College, Ujjain has an active Incubation Centre that helps the students in develop their business in collaboration with the Entrepreneurship Development Cell of the college.

- b. between 1-14 Feb 8 points A
- c. between 15-28 Feb 6 points B+
- d. between 1-15 Mar 5 points B
- e. between 15-21 Mar 4 points C+
- f. yet to be organised 0 points C

**9. Students Self Governed Activities on the Campus started**

- a. between Oct 22- Jan 23 10 points A+
- b. between 1-14 Feb 8 points A
- c. between 15-28 Feb 6 points B+
- d. between 1-15 Mar 5 points B
- e. between 15-21 Mar 4 points C+
- f. yet to be organised 0 points C

**10. Day long Students Campus Bazaar organised**

- a. Campus Bazaar organised between Oct 22- Jan 23 10 points A+





महात्मा गांधी राष्ट्रीय ग्रामीण शिक्षा परिषद  
Mahatma Gandhi National Council of Rural Education  
(formerly National Council of Rural Institutes)  
Department of Higher Education, Ministry of Education, Government of India



- b. Campus Bazaar organised before 14 Feb 8 points A
- c. Campus Bazaar organised between 15-28 Feb 6 points B+
- d. Campus Bazaar organised between 1-15 Mar 5 points B
- e. Campus Bazaar organised between 15-21 Mar 4 points C+
- f. Campus Bazaar yet to be organised 0 points C

Date: 21/03/2023

for [Signature]

Digital Signature of Principal (Convenor of SES REC  
Institution) with Digital Institutional Seal



महात्मा गांधी राष्ट्रीय ग्रामीण शिक्षा परिषद  
Mahatma Gandhi National Council of Rural Education  
(formerly National Council of Rural Institutes)  
Department of Higher Education, Ministry of Education, Government of India



Floral Rangoli Competition

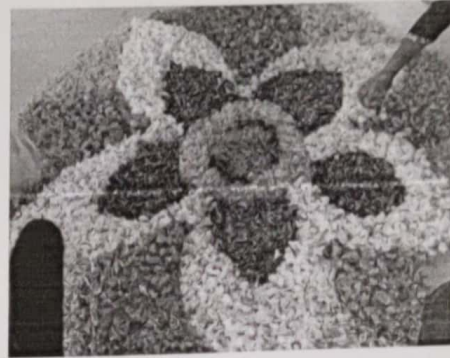
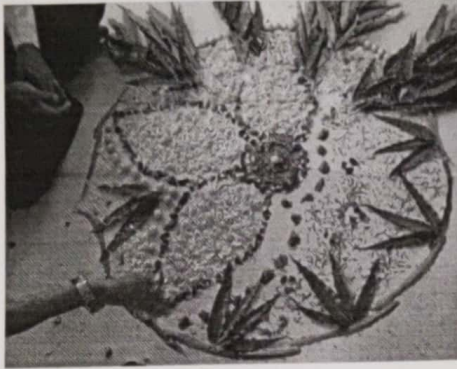

Swachhta Drives







**महात्मा गांधी राष्ट्रीय ग्रामीण शिक्षा परिषद**  
**Mahatma Gandhi National Council of Rural Education**  
(formerly National Council of Rural Institutes)  
Department of Higher Education, Ministry of Education, Government of India

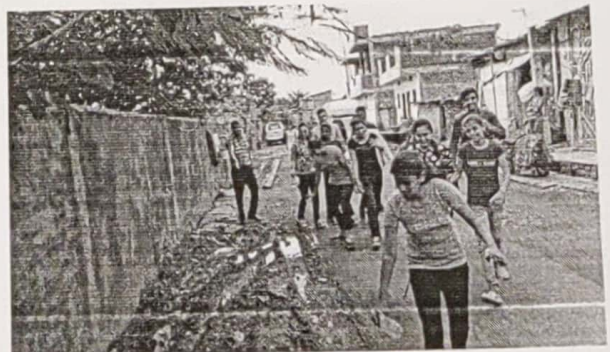
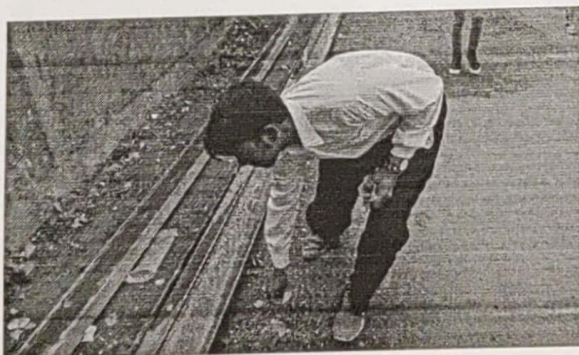
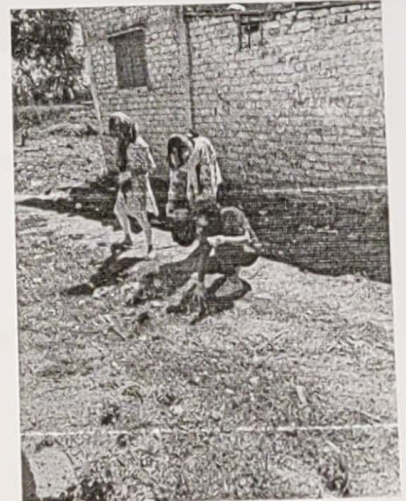
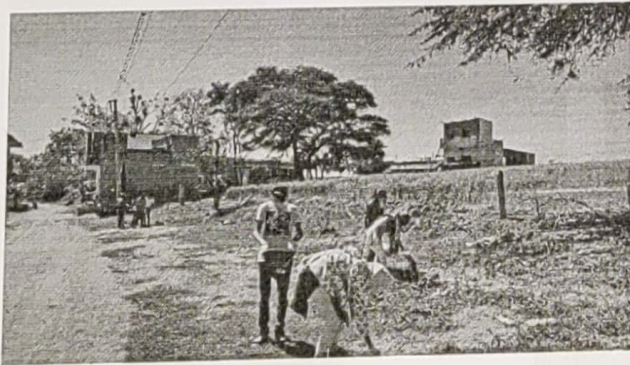



महात्मा गांधी राष्ट्रीय ग्रामीण शिक्षा परिषद  
Mahatma Gandhi National Council of Rural Education  
(formerly National Council of Rural Institutes)  
Department of Higher Education, Ministry of Education, Government of India



Tree Plantation Drives



Vikram University, Ujjain, Registrar Dr. Prashant Puranik, and Dr. Pradeep Lakhre, NSS Coordinator, District Level planting a sapling at the Nirmala College campus for Environment Sustainability Drive.







महात्मा गांधी राष्ट्रीय ग्रामीण शिक्षा परिषद  
Mahatma Gandhi National Council of Rural Education  
(formerly National Council of Rural Institutes)  
Department of Higher Education, Ministry of Education, Government of India



Punit Sagar Abhiyan (River Cleaning)





**महात्मा गांधी राष्ट्रीय ग्रामीण शिक्षा परिषद**  
**Mahatma Gandhi National Council of Rural Education**  
 (formerly National Council of Rural Institutes)  
 Department of Higher Education, Ministry of Education, Government of India



**Student Self Help Group Formation-Higher Educational Institutions- Registration Form**

MGNCRE, as a National Level Agency for Implementing Sustainability in Higher Educational Institutions (HEIs), we are promoting Vocational Education, Skilling and Entrepreneurship through formation of Student Self Help groups. One of our initiatives is the Mahatma Gandhi Rural Internship Programme, 2022. Under this programme our Interns are co-ordinating to form Student Self Help Groups, Skill Development and Entrepreneurship Cells in HEIs. We invite students from various Higher Educational Institutions to form SSHGs to be self-sustainable and self-employable.

Name of the Institution/College/University:	Contact Details
Name of the Project Faculty (MGNCRE)	Er. Sachin Upadhyay
E-mail ID of the Project Faculty	<a href="mailto:lttech.net@gmail.com">lttech.net@gmail.com</a>
Contact Number of the Project Faculty	7974870998
Name of the College/Institution/University	Nirmala College, Ujjain
AISHE Code of the Institution/College/University	C-61146
District	Ujjain
State	Madhya Pradesh
Name of the Head of the Institution	Dr. Kirti Diddi
Contact Number of the Head of the Institution	7049511777
E-mail Id of the Head of the Institution	<a href="mailto:nirmalacollegeujn@gmail.com">nirmalacollegeujn@gmail.com</a>
Name the Faculty/Staff Coordinator forming and guiding the SSHG	Er. Sachin Upadhyay
Contact Number of the Faculty/Staff Coordinator	7974870998
E-mail Id the Faculty/Staff Coordinator	<a href="mailto:lttech.net@gmail.com">lttech.net@gmail.com</a>

Name the Student Self Help Group	Web Designing
Name of the Student-1	Mr. Ishan Bharadwaj
Name of the Student-2	Mr. Aadhyan Parmar
Name of the Student-3	Mr. Sahaj Bhola
Name of the Student-4	Mr. Sparsh Luhan
Name of the Student-5	Mr. Savio Kenneth Myers
Name of the Student-6	Mr. Satvik Upadhyay
Name of the Student-7	Mr. Harsh Chawda
Name of the Student-8	Ms. Dipanshi Jhala
Name of the Student-9	Ms. Prerna Patidar
Name of the Student-10	Mr. Lucky Chouhan
What kind of Skill and Entrepreneurship the SSHG is going to learn and practice?	Web Designing is a vocational course that the students can enroll in. This course makes the students more employable in the IT sector as a Web Designer. Various skill-based workshops have been organized by the college so far.
Any time lines or targets to be achieved?	
Remarks	

*Sachin Upadhyay*  
 Er. Sachin Upadhyay  
 Signature of the Project Faculty (MGNCRE)  
 Date: 21/03/23  
 Place: UJJAIN

*Sachin Upadhyay*  
 Er. Sachin Upadhyay  
 Signature of the Faculty Co-Ordinator  
 Date: 21/03/23  
 Place: UJJAIN

*for [Signature]*  
 Signature of the Higher Authority of the Institution  
 Date: \_\_\_\_\_ Place: \_\_\_\_\_





**महात्मा गांधी राष्ट्रीय ग्रामीण शिक्षा परिषद**  
**Mahatma Gandhi National Council of Rural Education**  
(formerly National Council of Rural Institutes)  
Department of Higher Education, Ministry of Education, Government of India



**Student Self Help Group Formation-Higher Educational Institutions- Registration Form**

MGNCRE, as a National Level Agency for Implementing Sustainability in Higher Educational Institutions (HEIs), we are promoting Vocational Education, Skilling and Entrepreneurship through formation of Student Self Help groups. One of our initiatives is the Mahatma Gandhi Rural Internship Programme, 2022. Under this programme our Interns are co-ordinating to form Student Self Help Groups, Skill Development and Entrepreneurship Cells in HEIs. We invite students from various Higher Educational Institutions to form SSHGs to be self-sustainable and self-employable.

Name of the Institution/College/University:	Contact Details
Name of the Project Faculty (MGNCRE)	Mrs. Shruti Singh Chouhan
E-mail ID of the Project Faculty	shruti001chouhan@gmail.com
Contact Number of the Project Faculty	8827294997
Name of the College/Institution/University	Nirmala College, Ujjain
AISHE Code of the Institution/College/University	C-61146
District	Ujjain
State	Madhya Pradesh
Name of the Head of the Institution	Dr. Kirti Diddi
Contact Number of the Head of the Institution	7049511777
E-mail Id of the Head of the Institution	<a href="mailto:nirmalacollegeujn@gmail.com">nirmalacollegeujn@gmail.com</a>
Name the Faculty/Staff Coordinator forming and guiding the SSHG	Mrs. Shruti Singh Chouhan
Contact Number of the Faculty/Staff Coordinator	8827294997
E-mail Id the Faculty/Staff Coordinator	shruti001chouhan@gmail.com

Name the Student Self Help Group		Incubation Centre
Name of the Student-1	Mr. Ritik Ramani	
Name of the Student-2	Mr. Nabeel Arshi	
Name of the Student-3	Mr. Shubham Rathore	
Name of the Student-4	Ms. Muskan Chhipa	
Name of the Student-5	Ms. Falgunnee Panthi	
Name of the Student-6	Mr. Shoaib Patel	
Name of the Student-7	Mr. Harsh Jaiswal	
Name of the Student-8	Mr. Somil Jain	
Name of the Student-9	Ms. Anjali Prajapati	
Name of the Student-10	Mr. Manan Solanki	
What kind of Skill and Entrepreneurship the SSHG is going to learn and practice?		The Incubation Centre goes hand in hand with the Entrepreneurship Development Cell of the College to help the aspiring students to successfully make their own startup.
Any time lines or targets to be achieved?		Mr. Nabeel Arshi started his Event Management Group Ms. Muskan Chhipa started her Bakery and Baking Classes
Remarks		

*Shruti*  
 Mrs. *Shruti Singh Chauhan*  
 Signature of the Project Faculty (MGNCRE)  
 Date: 21/03/23  
 Place: UJIAIN

*Shruti*  
 Mrs. *Shruti Singh Chauhan*  
 Signature of the Faculty Co-Ordinator  
 Date: 21/03/23  
 Place: UJIAIN

*for Jh*  
 Signature of the Higher Authority of the Institution  
 Date: \_\_\_\_\_ Place: \_\_\_\_\_



**महात्मा गांधी राष्ट्रीय ग्रामीण शिक्षा परिषद**  
**Mahatma Gandhi National Council of Rural Education**  
(formerly National Council of Rural Institutes)  
Department of Higher Education, Ministry of Education, Government of India



**Student Self Help Group Formation-Higher Educational Institutions- Registration Form**

MGNCRE, as a National Level Agency for Implementing Sustainability in Higher Educational Institutions (HEIs), we are promoting Vocational Education, Skilling and Entrepreneurship through formation of Student Self Help groups. One of our initiatives is the Mahatma Gandhi Rural Internship Programme, 2022. Under this programme our Interns are co-ordinating to form Student Self Help Groups, Skill Development and Entrepreneurship Cells in HEIs. We invite students from various Higher Educational Institutions to form SSHGs to be self-sustainable and self-employable.

Name of the Institution/College/University:	Contact Details
Name of the Project Faculty (MGNCRE)	Mrs. Puja Verma
E-mail ID of the Project Faculty	<a href="mailto:pujah5verma@gmail.com">pujah5verma@gmail.com</a>
Contact Number of the Project Faculty	6264334110
Name of the College/Institution/University	Nirmala College, Ujjain
AISHE Code of the Institution/College/University	C-61146
District	Ujjain
State	Madhya Pradesh
Name of the Head of the Institution	Dr. Kirti Diddi
Contact Number of the Head of the Institution	7049511777
E-mail Id of the Head of the Institution	<a href="mailto:nirmalacollegeujn@gmail.com">nirmalacollegeujn@gmail.com</a>
Name the Faculty/Staff Coordinator forming and guiding the SSHG	Mrs. Puja Verma
Contact Number of the Faculty/Staff Coordinator	6264334110
E-mail Id the Faculty/Staff Coordinator	<a href="mailto:pujah5verma@gmail.com">pujah5verma@gmail.com</a>



Name the Student Self Help Group		Mehndi Self-Help Group
Name of the Student-1	Ms. Shrishti Jain	
Name of the Student-2	Ms. Dhanshree	
Name of the Student-3	Ms. Insha Chistiy	
Name of the Student-4	Ms. Lavisha Rathore	
Name of the Student-5	Ms. Ayushi Jhala	
Name of the Student-6	Ms. Payal	
Name of the Student-7	Ms. Dipanshi Jhala	
Name of the Student-8	Ms. Tanu Patidar	
Name of the Student-9	Ms. Anjali Prajapati	
Name of the Student-10	Ms. Sufiya Khan	
What kind of Skill and Entrepreneurship the SSHG is going to learn and practice?		Since Ujjain is a traditional city, Mehndi has a great importance for every occasion. This group helps the students to have a passive source of income using their creativity by visiting home to home for mehndi making.
Any time lines or targets to be achieved?		
Remarks		

  
 Signature of the Project Faculty (MGNCRE)  
 Date: 21/3/23  
 Place: Ujjain

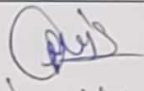
  
 Signature of the Faculty Co-Ordinator  
 Date: 21/3/23  
 Place: Ujjain

  
 Signature of the Higher Authority of the Institution  
 Date: \_\_\_\_\_ Place: \_\_\_\_\_



**महात्मा गांधी राष्ट्रीय ग्रामीण शिक्षा परिषद**  
**Mahatma Gandhi National Council of Rural Education**  
(formerly National Council of Rural Institutes)  
Department of Higher Education, Ministry of Education, Government of India



**Student Self Help Group Formation-Higher Educational Institutions- Registration Form**

MGNCRE, as a National Level Agency for Implementing Sustainability in Higher Educational Institutions (HEIs), we are promoting Vocational Education, Skilling and Entrepreneurship through formation of Student Self Help groups. One of our initiatives is the Mahatma Gandhi Rural Internship Programme, 2022. Under this programme our Interns are co-ordinating to form Student Self Help Groups, Skill Development and Entrepreneurship Cells in HEIs. We invite students from various Higher Educational Institutions to form SSHGs to be self-sustainable and self-employable.

Name of the Institution/College/University:	Contact Details
Name of the Project Faculty (MGNCRE)	Mr. Kaustubh Sharma
E-mail ID of the Project Faculty	<a href="mailto:kaustubhsharma888@gmail.com">kaustubhsharma888@gmail.com</a>
Contact Number of the Project Faculty	7974347420
Name of the College/Institution/University	Nirmala College, Ujjain
AISHE Code of the Institution/College/University	C-61146
District	Ujjain
State	Madhya Pradesh
Name of the Head of the Institution	Dr. Kirti Diddi
Contact Number of the Head of the Institution	7049511777
E-mail Id of the Head of the Institution	<a href="mailto:nirmalacollegeujn@gmail.com">nirmalacollegeujn@gmail.com</a>
Name the Faculty/Staff Coordinator forming and guiding the SSHG	Mr. Kaustubh Sharma
Contact Number of the Faculty/Staff Coordinator	7974347420
E-mail Id the Faculty/Staff Coordinator	<a href="mailto:kaustubhsharma888@gmail.com">kaustubhsharma888@gmail.com</a>

Name the Student Self Help Group		e-Accounting and Taxation with GST
Name of the Student-1	Mr. Muniraj Pratap Singh	
Name of the Student-2	Ms. Kumkum Yadav	
Name of the Student-3	Ms. Aastha Rathore	
Name of the Student-4	Ms. Khushi Thakur	
Name of the Student-5	Ms. Lavisha Rathore	
Name of the Student-6	Ms. Anjali Beck	
Name of the Student-7	Mr. Jatin Demrani	
Name of the Student-8	Mr. Pratham Chhablani	
Name of the Student-9	Mr. Manoj Kumar	
Name of the Student-10	Mr. Sahil Mansuri	
What kind of Skill and Entrepreneurship the SSHG is going to learn and practice?		e-Accounting and Taxation with GST is a vocational course at Nirmala College that provides the students skill-based training through workshops to help them generate passive / active income through freelancing.
Any time lines or targets to be achieved?		
Remarks		

Kaustubh S.  
 Ms. Kaustubh Sharma.  
 Signature of the Project Faculty (MGNCRE)  
 Date: 21/3/23.  
 Place: UJJAIN, (M.P.)

Kaustubh S.  
 Ms. Kaustubh Sharma.  
 Signature of the Faculty Co-Ordinator  
 Date: 21/3/23  
 Place: UJJAIN (M.P.)

for [Signature]  
 Signature of the Higher Authority of the Institution  
 Date: \_\_\_\_\_ Place: \_\_\_\_\_





**महात्मा गांधी राष्ट्रीय ग्रामीण शिक्षा परिषद**  
**Mahatma Gandhi National Council of Rural Education**  
(formerly National Council of Rural Institutes)  
Department of Higher Education, Ministry of Education, Government of India



**Student Self Help Group Formation-Higher Educational Institutions- Registration Form**

MGNCRE, as a National Level Agency for Implementing Sustainability in Higher Educational Institutions (HEIs), we are promoting Vocational Education, Skilling and Entrepreneurship through formation of Student Self Help groups. One of our initiatives is the Mahatma Gandhi Rural Internship Programme, 2022. Under this programme our Interns are co-ordinating to form Student Self Help Groups, Skill Development and Entrepreneurship Cells in HEIs. We invite students from various Higher Educational Institutions to form SSHGs to be self-sustainable and self-employable.

Name of the Institution/College/University:	Contact Details
Name of the Project Faculty (MGNCRE)	Mrs. Shruti Singh Chouhan
E-mail ID of the Project Faculty	shruti001chouhan@gmail.com
Contact Number of the Project Faculty	8827294997
Name of the College/Institution/University	Nirmala College, Ujjain
AISHE Code of the Institution/College/University	C-61146
District	Ujjain
State	Madhya Pradesh
Name of the Head of the Institution	Dr. Kirti Diddi
Contact Number of the Head of the Institution	7049511777
E-mail Id of the Head of the Institution	<a href="mailto:nirmalacollegeujn@gmail.com">nirmalacollegeujn@gmail.com</a>
Name the Faculty/Staff Coordinator forming and guiding the SSHG	Mrs. Shruti Singh Chouhan
Contact Number of the Faculty/Staff Coordinator	8827294997
E-mail Id the Faculty/Staff Coordinator	shruti001chouhan@gmail.com

Name the Student Self Help Group		Entrepreneurship Development Cell
Name of the Student-1	Mr. Ritik Ramani	
Name of the Student-2	Mr. Nabeel Arshi	
Name of the Student-3	Mr. Shubham Rathore	
Name of the Student-4	Ms. Muskan Chhipa	
Name of the Student-5	Ms. Falgunnee Panthi	
Name of the Student-6	Mr. Shoaib Patel	
Name of the Student-7	Mr. Harsh Jaiswal	
Name of the Student-8	Mr. Somil Jain	
Name of the Student-9	Ms. Anjali Prajapati	
Name of the Student-10	Mr. Manan Solanki	
What kind of Skill and Entrepreneurship the SSHG is going to learn and practice?		The aim of this cell is to promote the business of business-minded students and help them with their startups.
Any time lines or targets to be achieved?		Mr. Nabeel Arshi started his Event Management Group Ms. Muskan Chhipa started her Bakery and Baking Classes
Remarks		

*Shruti* Mrs. Shruti Singh Chaudhan

Signature of the Project Faculty (MGNCRE)

Date: 21/03/23

Place: UJJAIN

Mrs. Shruti Singh Chaudhan

Signature of the Faculty Co-Ordinator

Date: 21/03/23

Place: UJJAIN

for PH

Signature of the Higher Authority of the Institution

Date:

Place:



**महात्मा गांधी राष्ट्रीय ग्रामीण शिक्षा परिषद**  
**Mahatma Gandhi National Council of Rural Education**  
 (formerly National Council of Rural Institutes)  
 Department of Higher Education, Ministry of Education, Government of India



**Student Self Help Group Formation-Higher Educational Institutions- Registration Form**

MGNCRE, as a National Level Agency for Implementing Sustainability in Higher Educational Institutions (HEIs), we are promoting Vocational Education, Skilling and Entrepreneurship through formation of Student Self Help groups. One of our initiatives is the Mahatma Gandhi Rural Internship Programme, 2022. Under this programme our Interns are co-ordinating to form Student Self Help Groups, Skill Development and Entrepreneurship Cells in HEIs. We invite students from various Higher Educational Institutions to form SSHGs to be self-sustainable and self-employable.

Name of the Institution/College/University:	Contact Details
Name of the Project Faculty (MGNCRE)	Dr. Sushil Kashyap
E-mail ID of the Project Faculty	<a href="mailto:sushil.political88@gmail.com">sushil.political88@gmail.com</a>
Contact Number of the Project Faculty	7999862581
Name of the College/Institution/University	Nirmala College, Ujjain
AISHE Code of the Institution/College/University	C-61146
District	Ujjain
State	Madhya Pradesh
Name of the Head of the Institution	Dr. Kirti Diddi
Contact Number of the Head of the Institution	7049511777
E-mail Id of the Head of the Institution	<a href="mailto:nirmalacollegeujn@gmail.com">nirmalacollegeujn@gmail.com</a>
Name the Faculty/Staff Coordinator forming and guiding the SSHG	Dr. Sushil Kashyap
Contact Number of the Faculty/Staff Coordinator	7999862581
E-mail Id the Faculty/Staff Coordinator	<a href="mailto:sushil.political88@gmail.com">sushil.political88@gmail.com</a>

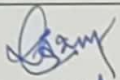

Name the Student Self Help Group		Community Service
Name of the Student-1	ABIN BIJU	
Name of the Student-2	ALVIN JOSEPH	
Name of the Student-3	JEFIN JOSEPH	
Name of the Student-4	JISON SEBASTIAN	
Name of the Student-5	SIBIN CK	
Name of the Student-6	JIBIN BABY	
Name of the Student-7	LINTO CHARLY	
Name of the Student-8	ADARSH ROCKEY FRANCIS	
Name of the Student-9	JOEL VARGHESE	
Name of the Student-10	ANTONY RAJ P	
What kind of Skill and Entrepreneurship the SSHG is going to learn and practice?		Under the NSS Unit of the College, the community service group performs various social work drives. The college in collaboration with Kripa Social Welfare Society has organized awareness programmes.
Any time lines or targets to be achieved?		
Remarks		

  
 Dr. Sushil Kumar Kashyap  
 Signature of the Project Faculty (MGNCRE)  
 Date: 21/03/2023  
 Place: Nirmala College, Ujjain

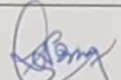
  
 Dr. Sushil Kumar Kashyap  
 Signature of the Faculty Co-Ordinator  
 Date: 21/03/2023  
 Place: Nirmala College, Ujjain

  
 for P.H.  
 Signature of the Higher Authority of the Institution  
 Date: \_\_\_\_\_ Place: \_\_\_\_\_



**महात्मा गांधी राष्ट्रीय ग्रामीण शिक्षा परिषद**  
**Mahatma Gandhi National Council of Rural Education**  
 (formerly National Council of Rural Institutes)  
 Department of Higher Education, Ministry of Education, Government of India





**Student Self Help Group Formation-Higher Educational Institutions- Registration Form**

MGNCRE, as a National Level Agency for Implementing Sustainability in Higher Educational Institutions (HEIs), we are promoting Vocational Education, Skilling and Entrepreneurship through formation of Student Self Help groups. One of our initiatives is the Mahatma Gandhi Rural Internship Programme, 2022. Under this programme our Interns are co-ordinating to form Student Self Help Groups, Skill Development and Entrepreneurship Cells in HEIs. We invite students from various Higher Educational Institutions to form SSHGs to be self-sustainable and self-employable.

Name of the Institution/College/University:	Contact Details
Name of the Project Faculty (MGNCRE)	Er. Kevin D'Cruz
E-mail ID of the Project Faculty	<a href="mailto:kevindcruz33@gmail.com">kevindcruz33@gmail.com</a>
Contact Number of the Project Faculty	9981771968
Name of the College/Institution/University	Nirmala College, Ujjain
AISHE Code of the Institution/College/University	C-61146
District	Ujjain
State	Madhya Pradesh
Name of the Head of the Institution	Dr. Kirti Diddi
Contact Number of the Head of the Institution	7049511777
E-mail Id of the Head of the Institution	<a href="mailto:nirmalacollegeujn@gmail.com">nirmalacollegeujn@gmail.com</a>
Name the Faculty/Staff Coordinator forming and guiding the SSHG	Er. Kevin D'Cruz
Contact Number of the Faculty/Staff Coordinator	9981771968
E-mail Id the Faculty/Staff Coordinator	<a href="mailto:kevindcruz33@gmail.com">kevindcruz33@gmail.com</a>

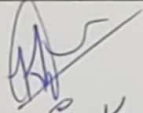
Name the Student Self Help Group		Digital Marketing
Name of the Student-1	Ms. Mahin Chhipa	
Name of the Student-2	Ms. Zeenat Chhipa	
Name of the Student-3	Ms. Chelsea Paul	
Name of the Student-4	Mr. Rudraksh Dixit	
Name of the Student-5	Ms. Mariyam Attarwala	
Name of the Student-6	Ms. Arpita Kumrawat	
Name of the Student-7	Mr. Chain Singh Parihar	
Name of the Student-8	Ms. Insha Chistiy	
Name of the Student-9	Mr. Vishal Kushwah	
Name of the Student-10	Mr. Ayan Khan	
What kind of Skill and Entrepreneurship the SSHG is going to learn and practice?	Digital Marketing is a vocational course which the students can opt during admission. This group provides skill based education for the enrolled students so that they can be job ready. The college organizes various skill-based workshops for these vocational courses.	
Any time lines or targets to be achieved?		
Remarks		

  
 Dr. Kevin D'Cruz  
 Signature of the Project Faculty (MGNCRE)  
 Date: 21/3/23  
 Place: Ujjain

  
 Dr. Kevin D'Cruz  
 Signature of the Faculty Co-Ordinator  
 Date: 21/3/23  
 Place: Ujjain

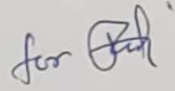
  
 Signature of the Higher Authority of the Institution  
 Date: \_\_\_\_\_ Place: \_\_\_\_\_